

PATIENT NAME: **Patient Name** PATIENT ID: **82345** SCAN ID: **Unknown** STUDY DATE: **October 1, 2000** ORDER DATE: **April 22, 2022**
 KERNEL: ✓ **STANDARD**

EMPHYSEMA SCALE

- >60%
- 40-60%
- <40%

VALUE KEY

- E** Emphysema
- F** Fissure Integrity

FISSURE COMPLETENESS

- ≥90%
- - - - - 89-80%
- <80%

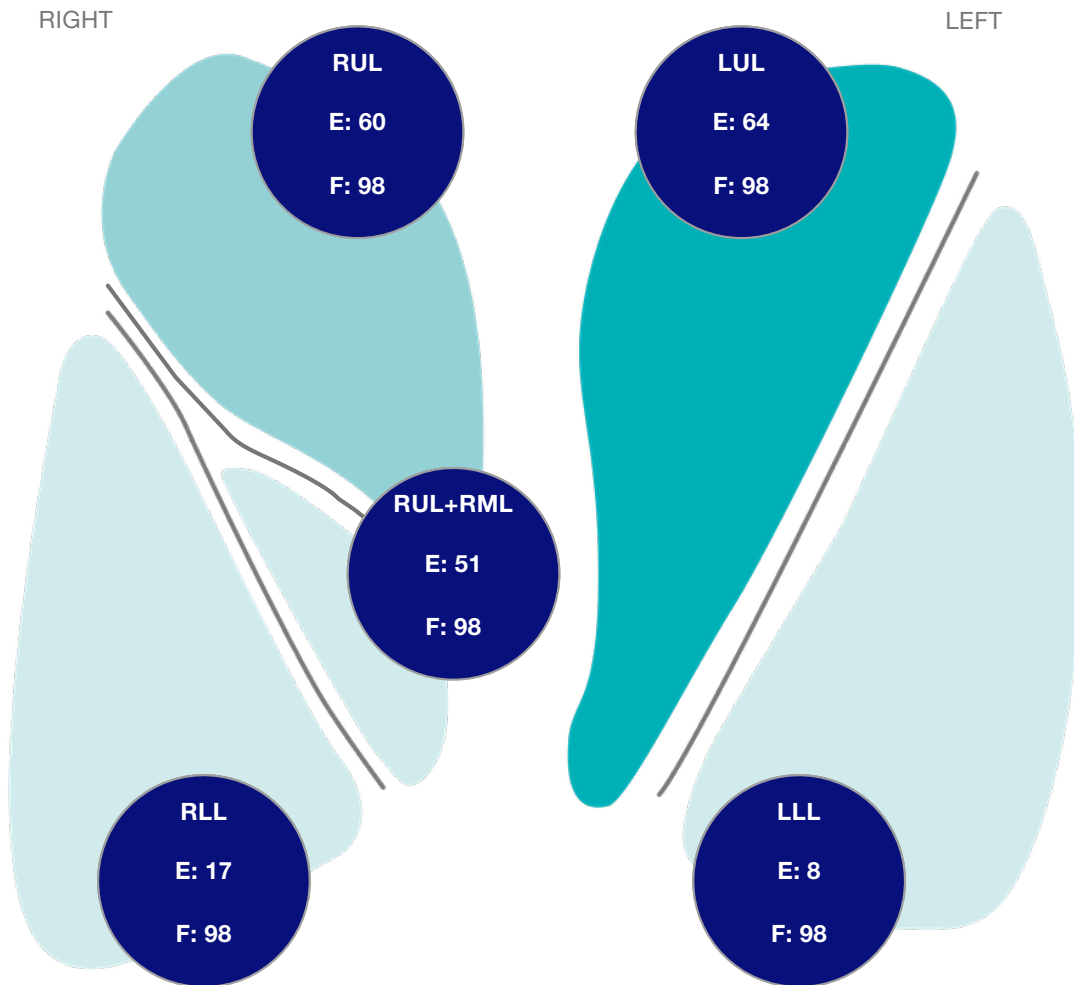

	RUL	RML	RUL+RML	RLL	LUL	LLL
EMPHYSEMA (% -920 HU)	60	22	51	17	64	8
FISSURE COMPLETENESS	98	NA	98	98	98	98
EMPHYSEMA (% -950 HU)	40	4	32	5	44	2
VOLUME	1115	328	1444	983	1458	684

Disclaimer: This report neither constitutes, nor replaces a radiological analysis. The medical and legal responsibility with respect to the diagnosis and choice of therapy remains solely with the responsible physician. Analysis by Imbio.

PATIENT NAME:	PATIENT ID:	SCAN ID:	STUDY DATE:	ORDER DATE:
Patient Name	82345	Unknown	October 1, 2000	April 22, 2022

KERNEL: ✓ **STANDARD**

LUNG FISSURE VISUALIZATION

■ Complete ■ Incomplete

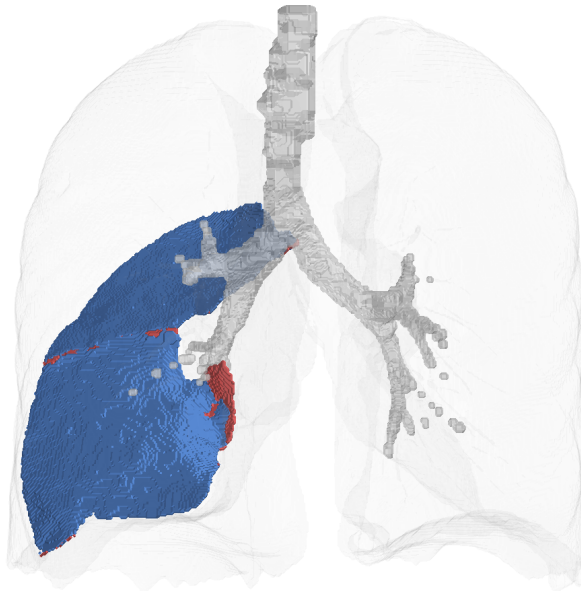

Right Oblique Fissure
98% Complete

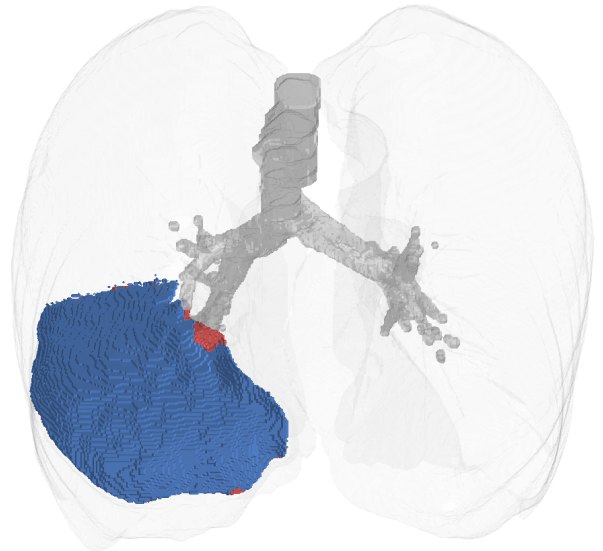

Right Horizontal Fissure
98% Complete

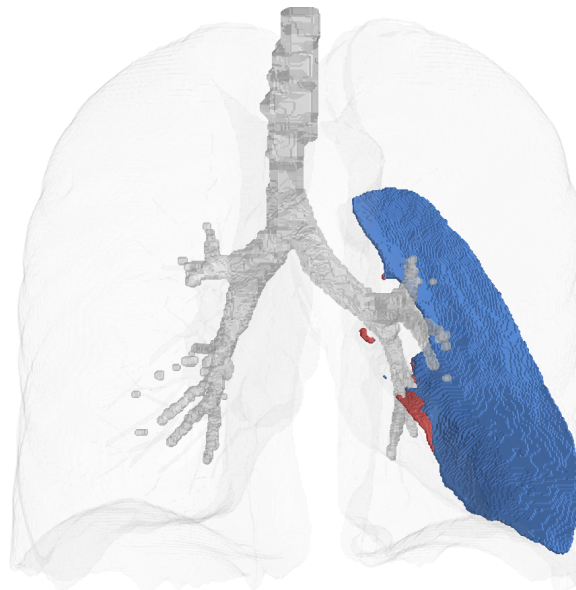

Left Oblique Fissure
98% Complete

Disclaimer: This report neither constitutes, nor replaces a radiological analysis. The medical and legal responsibility with respect to the diagnosis and choice of therapy remains solely with the responsible physician. Analysis by Imbio.