

PATIENT NAME: **Patient Name**      PATIENT ID: **82345**      SCAN ID: **Unknown**      STUDY DATE: **October 1, 2000**      ORDER DATE: **April 22, 2022**

KERNEL: ✓ **STANDARD**

EMPHYSEMA SCALE

- >60%
- 40-60%
- <40%

VALUE KEY

- E** Emphysema
- F** Fissure Integrity

FISSURE COMPLETENESS

- ≥90%
- - - - - 89-80%
- ..... <80%

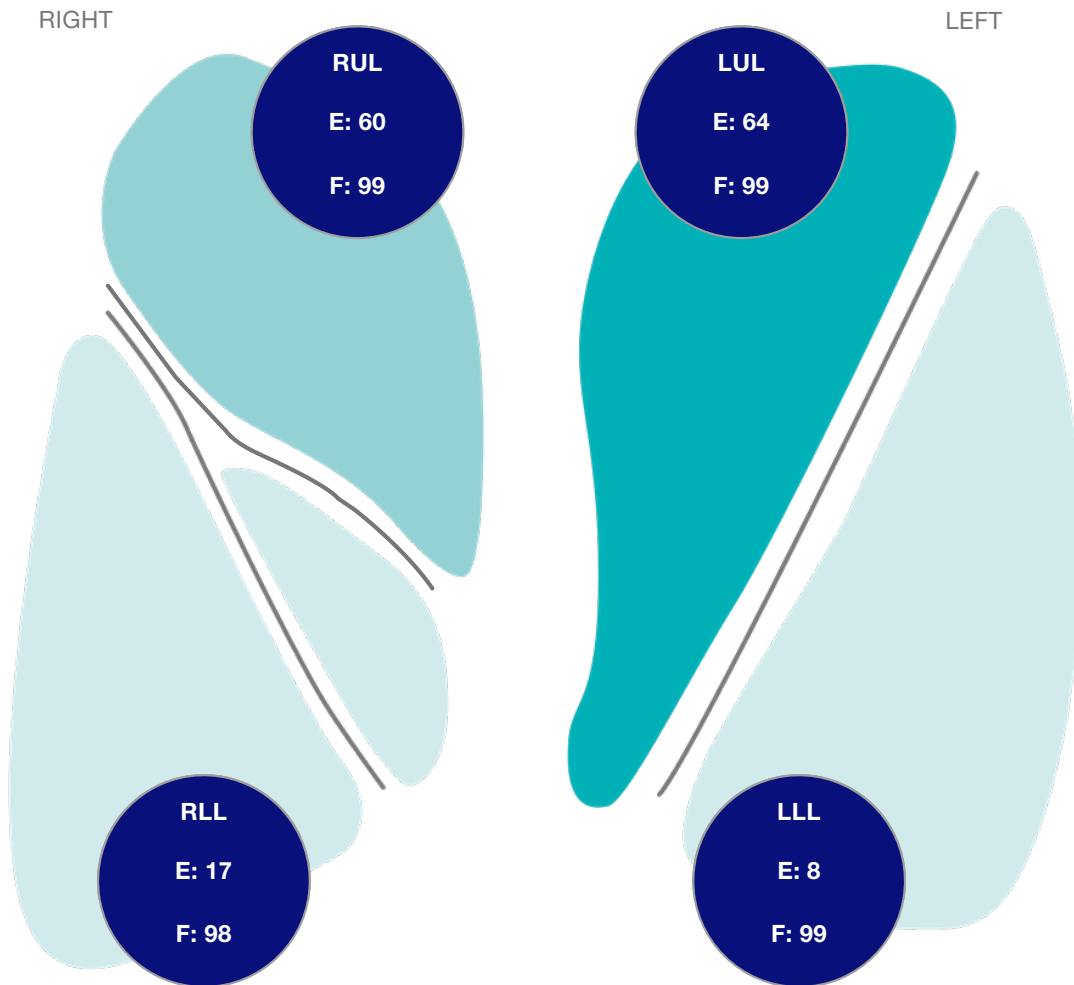

	RUL	RML	RLL	LUL	LLL
EMPHYSEMA (% -920 HU)	60	22	17	64	8
FISSURE COMPLETENESS	99	NA	98	99	99
EMPHYSEMA (% -950 HU)	40	4	5	44	2
VOLUME	1115	330	981	1456	686

**Disclaimer:** This report neither constitutes, nor replaces a radiological analysis. The medical and legal responsibility with respect to the diagnosis and choice of therapy remains solely with the responsible physician. Analysis by Imbio.

PATIENT NAME:

Patient Name

PATIENT ID:

82345

SCAN ID:

Unknown

STUDY DATE:

October 1, 2000

ORDER DATE:

April 22, 2022

KERNEL: ✓ STANDARD

## LUNG FISSURE VISUALIZATION

■ Complete ■ Incomplete

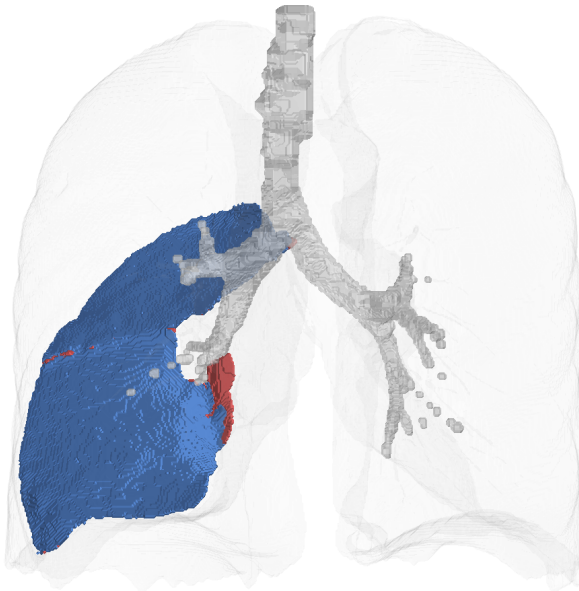

Right Oblique Fissure  
98% Complete

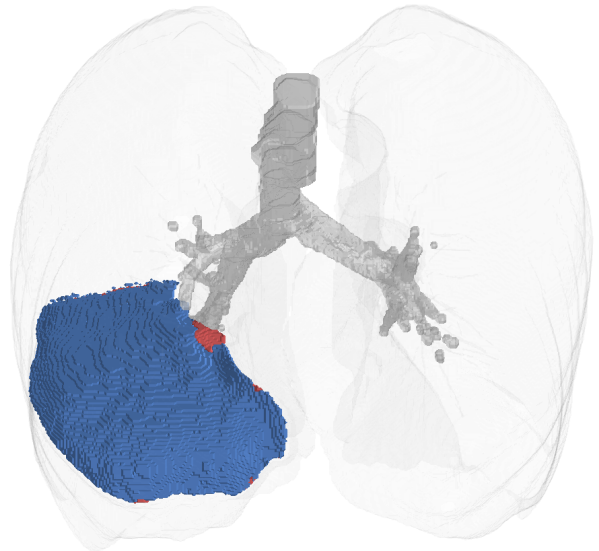

Right Horizontal Fissure  
98% Complete

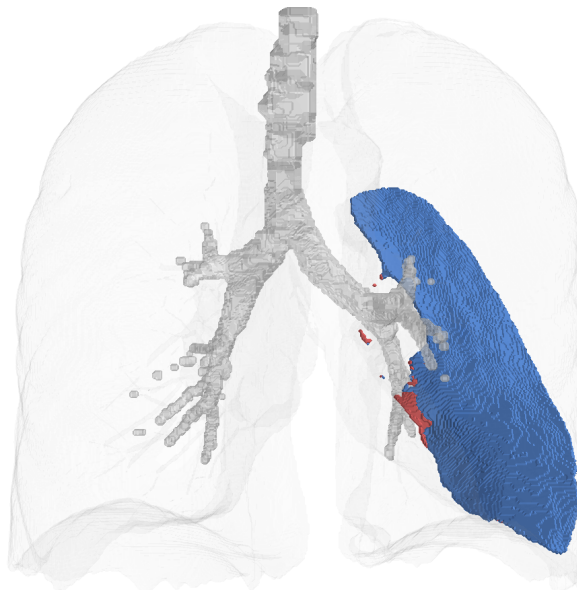

Left Oblique Fissure  
99% Complete

**Disclaimer:** This report neither constitutes, nor replaces a radiological analysis. The medical and legal responsibility with respect to the diagnosis and choice of therapy remains solely with the responsible physician. Analysis by Imbio.