

PATIENT NAME: **Patient Name** PATIENT ID: **82345** SCAN ID: **Unknown** STUDY DATE: **October 1, 2000** ORDER DATE: **April 22, 2022**

KERNEL: ✓ **STANDARD**

EMPHYSEMA SCALE

- >60%
- 40-60%
- <40%

VALUE KEY

- E** Emphysema
- F** Fissure Integrity

EMPROVE INCLUSION CRITERIA¹

- Meets
- Does Not Meet

FISSURE COMPLETENESS

- ≥90%
- 89-80%
- <80%

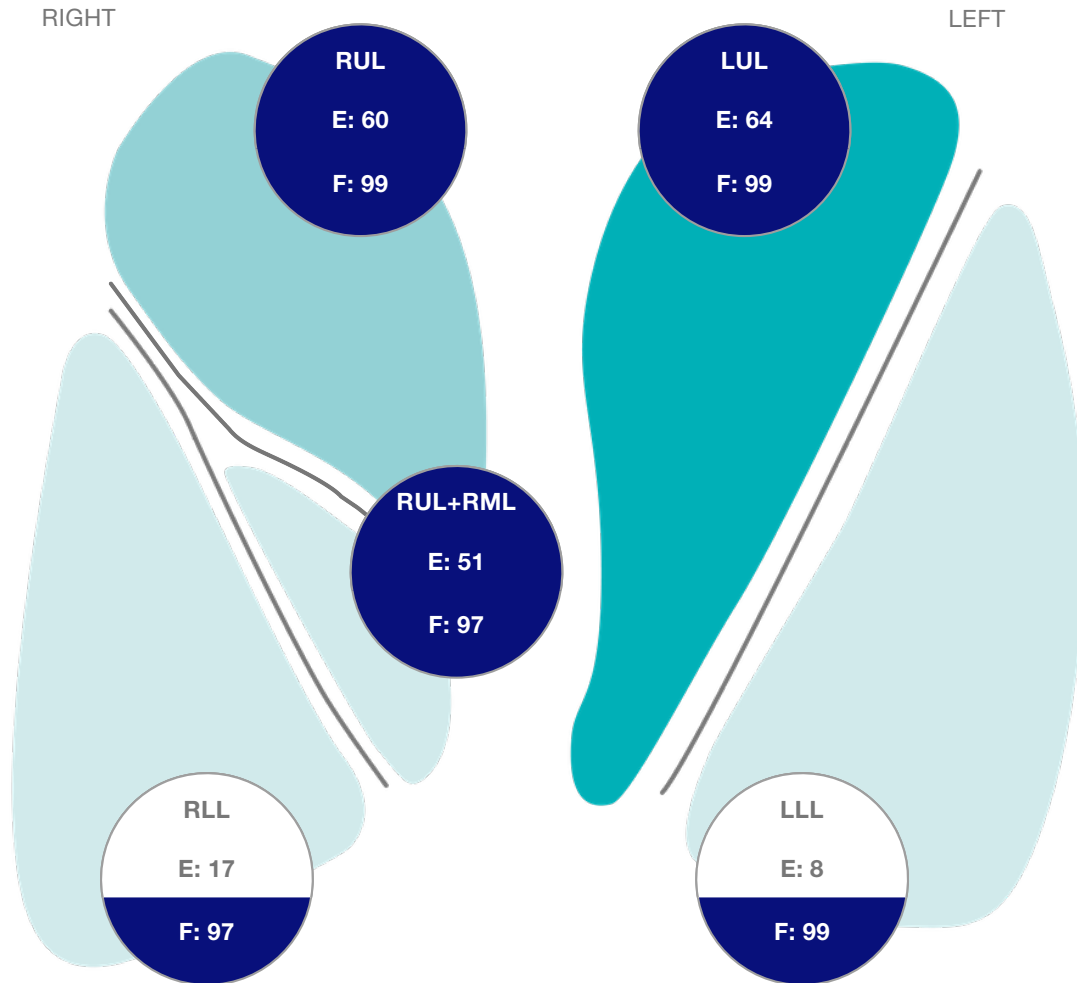

	RUL	RML	RUL+RML	RLL	LUL	LLL
EMPHYSEMA (% -920 HU)	60	22	51	17	64	8
FISSURE COMPLETENESS	99	NA	97	97	99	99
EMPHYSEMA (% -950 HU)	40	4	32	4	44	2
VOLUME	1115	329	1444	982	1458	684

Disclaimer: This report neither constitutes, nor replaces a radiological analysis. The medical and legal responsibility with respect to the diagnosis and choice of therapy remains solely with the responsible physician. Analysis by Imbio.

The EMPROVE criteria is defined as emphysema (% -920 HU) ≥40%, fissure completeness ≥90%, and emphysema heterogeneity between ipsilateral lobes ≥10¹.
¹Criner GJ et al. Am J Respir Crit Care Med. 2019 Dec; 200(11):1354-1362. doi: 10.1164/rccm.201902-0383OC.

PATIENT NAME:

Patient Name

PATIENT ID:

82345

SCAN ID:

Unknown

STUDY DATE:

October 1, 2000

ORDER DATE:

April 22, 2022

KERNEL: ✓ STANDARD

LUNG FISSURE VISUALIZATION

■ Complete ■ Incomplete

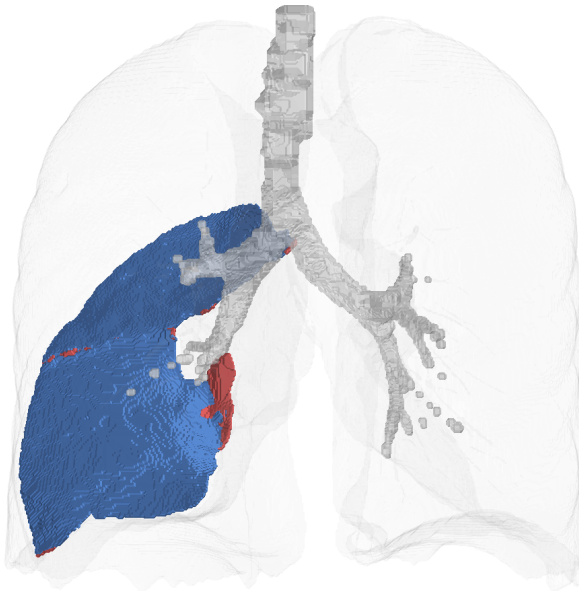

Right Oblique Fissure
97% Complete

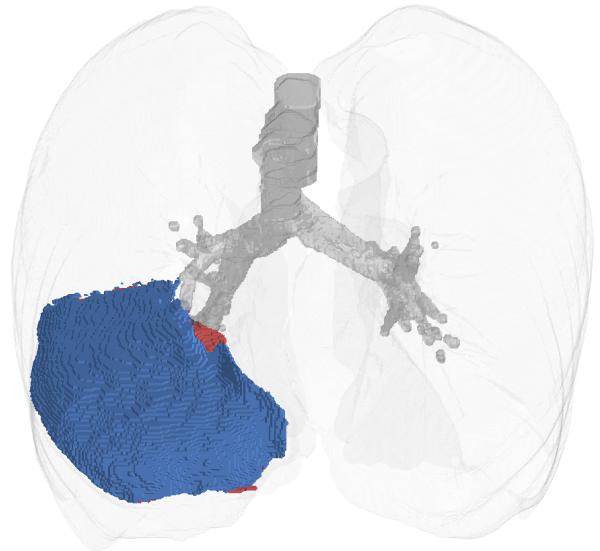

Right Horizontal Fissure
98% Complete

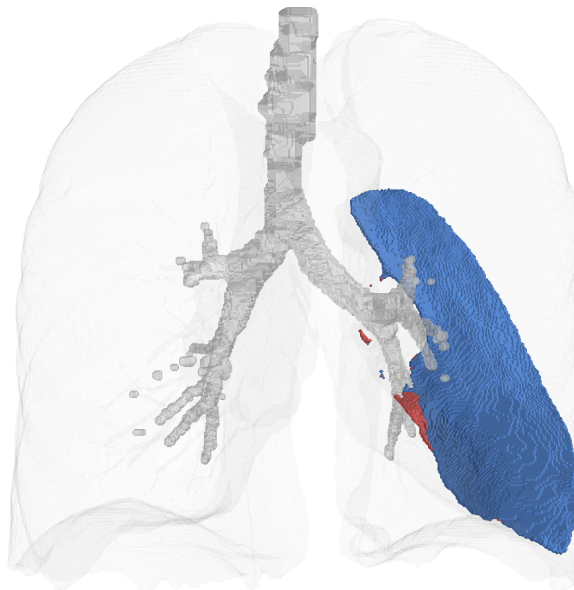

Left Oblique Fissure
99% Complete

Disclaimer: This report neither constitutes, nor replaces a radiological analysis. The medical and legal responsibility with respect to the diagnosis and choice of therapy remains solely with the responsible physician. Analysis by Imbio.