

PATIENT NAME:	PATIENT ID:	SCAN ID:	STUDY DATE:	ORDER DATE:
Patient Name	82345	Unknown	October 1, 2000	June 21, 2023
KERNEL: ✓ STANDARD				

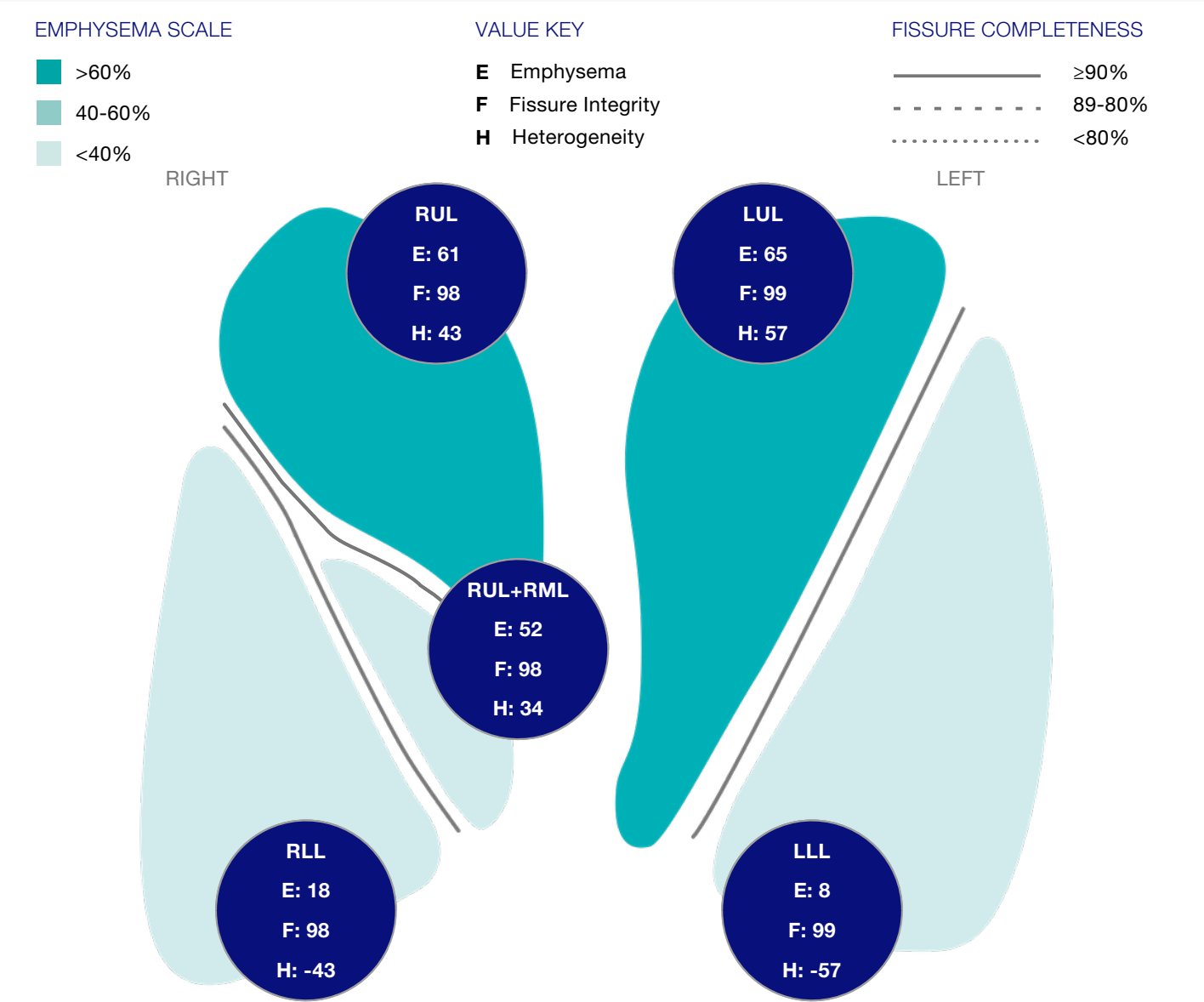

	RUL	RML	RUL+RML	RLL	LUL	LLL
EMPHYSEMA (% -920 HU)	61	23	52	18	65	8
FISSURE COMPLETENESS	98	NA	98	98	99	99
HETEROGENEITY	43	NA	34	-43	57	-57
EMPHYSEMA (% -950 HU)	41	5	33	5	44	2
VOLUME	1101	316	1418	958	1432	662

Disclaimer: This report neither constitutes, nor replaces a radiological analysis. The medical and legal responsibility with respect to the diagnosis and choice of therapy remains solely with the responsible physician. Analysis by Imbio.

PATIENT NAME:	PATIENT ID:	SCAN ID:	STUDY DATE:	ORDER DATE:
Patient Name	82345	Unknown	October 1, 2000	June 21, 2023
KERNEL: ✓ STANDARD				

LUNG FISSURE VISUALIZATION

Complete Incomplete

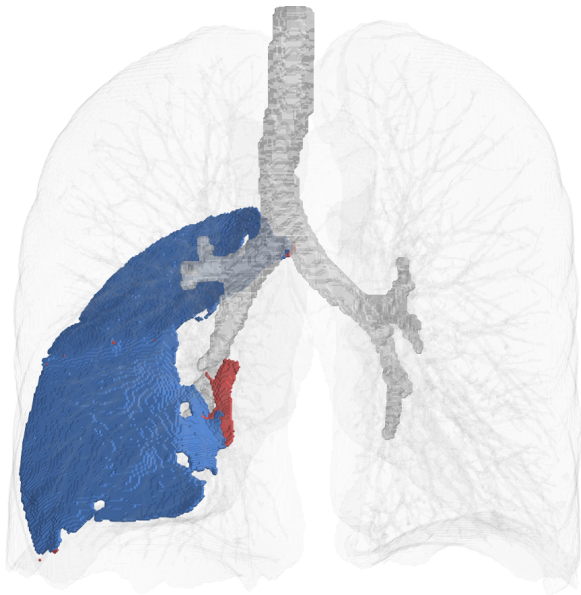

Right Oblique Fissure
98% Complete

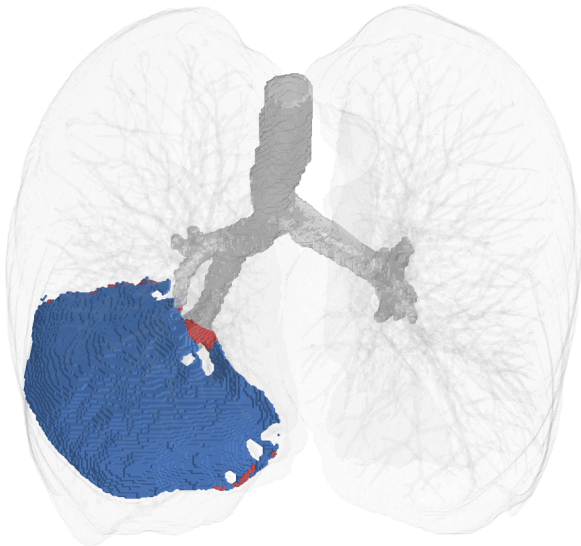

Right Horizontal Fissure
97% Complete

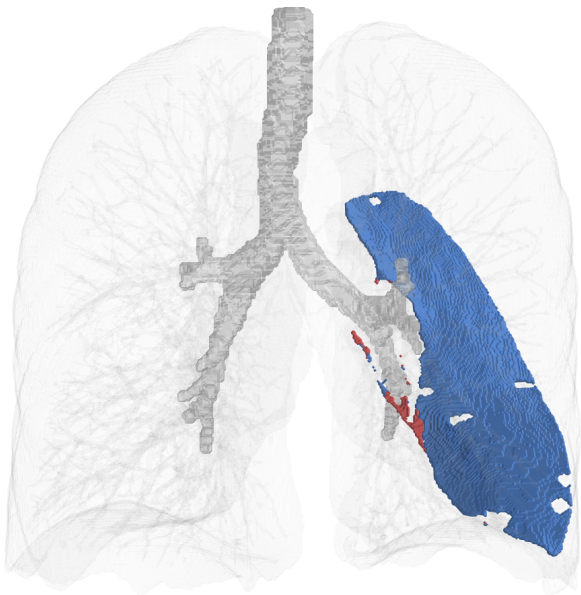

Left Oblique Fissure
99% Complete

Disclaimer: This report neither constitutes, nor replaces a radiological analysis. The medical and legal responsibility with respect to the diagnosis and choice of therapy remains solely with the responsible physician. Analysis by Imbio.